THE AENEID 1954

REFERENCE ONLY
AHGS
Do Not Remove
from the Library

Carlotta McCormack, R.T.
Copy 1

Property of
Alleghany Highlands
Genealogical Society

Digitized by the Internet Archive
in 2018 with funding from
LYRASIS and LYRASIS Members

https://archive.org/details/aeneidthe1954ches

THE AENEID 1954

THE ANNUAL STAFF

Left to Right: Ernestine Newman - Historian, Edna Miller - Prophet, Janette Griffis - Editor, Betsy Pignato - Associate Editor, Ernestine Putman - Annual Sales Manager. Standing: Freda Hatton - Photography. Not Pictured: Joan Pearson - Ad Sales Manager.

DEDICATION

IN MEMORIAM

To one, who by her faithful efforts to achieve her goal, the cap, became one whom we shall never forget. We, the Class of 1954, dedicate this annual to Edith Mae Van Ness.

FOREWORD

As we, the Seniors of the Chesapeake and Ohio Railway Employees Hospital Association School of Nursing, prepare to leave the rank of students we wish to leave behind this link in the chain of history of our school.

It is hoped that the joy we receive from this book in later years will repay the efforts of those who have made it a success.

FACULTY

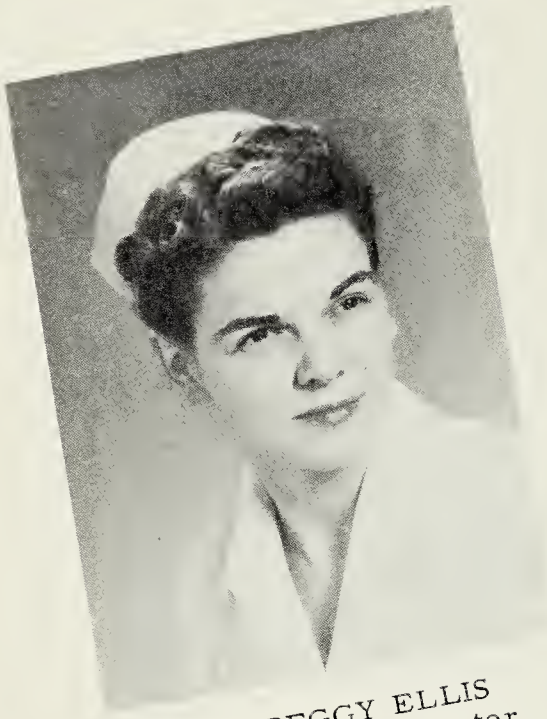

MRS. PEGGY ELLIS
Nursing Arts Instructor

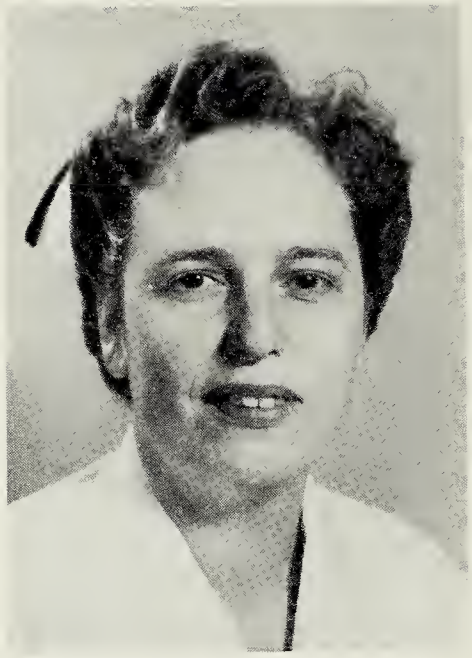

MISS LOUISE REYNOLDS
Director of Nurses

MRS. CASSIE BLACK
Asst. Nursing Arts Instructor

MRS. MAE CRAFT
Medical Supervisor

MISS GRACE RICKS
Educational Director

MRS. MARJORIE SIRLES
Surgical Supervisor

MISS ZELLA PITZER
Evening Supervisor

MISS EVA BUSSARD
Night Supervisor

STAFF DOCTORS

DR. WALTER VERMILYA

DR. RAYMOND CLATERBAUGH

DR. M. M. MacKAY

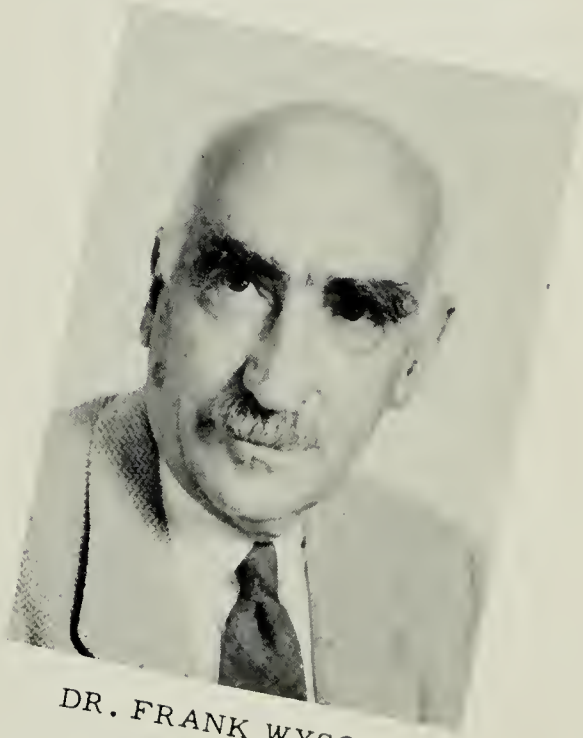

DR. FRANK WYSOR

DR. MAURICE FLIESS

DR. LOUIS HOUFF

MEDICAL STAFF

DR. EARL E. ROLES
Cheif Resident

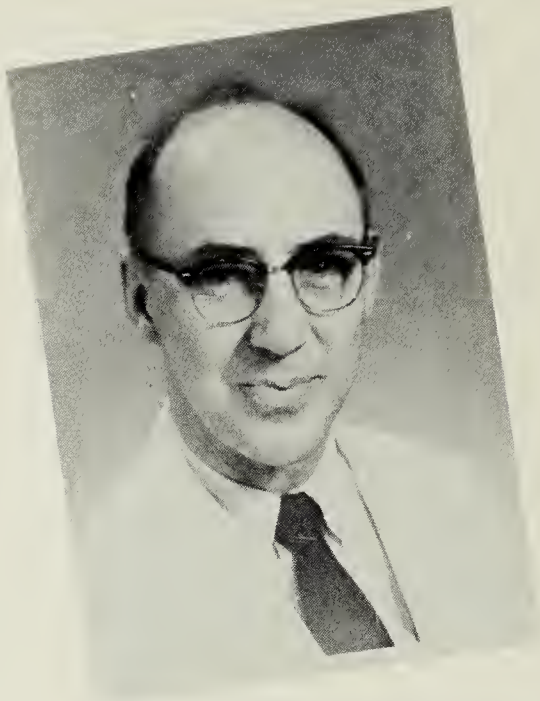

DR. ALLEN E. LEHEW
Asst. Cheif of Staff

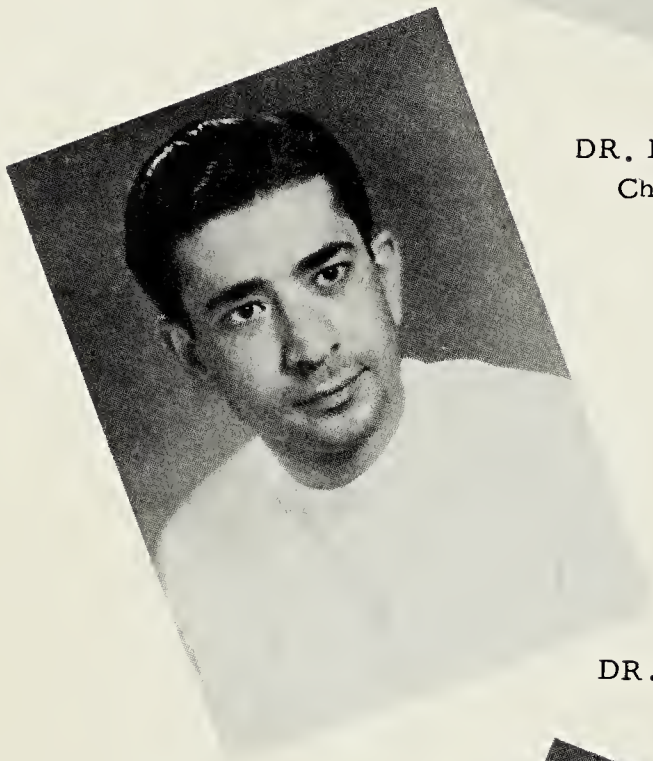

DR. FADIL A. R. YAHYA
Resident

Not Pictured:
DR. ARMISTEAD D. WILLIAMS
Cheif of Medical Staff

DR. OSCAR ACOSTA
Resident

DR. ENRIQUE SAHAGUN
Resident

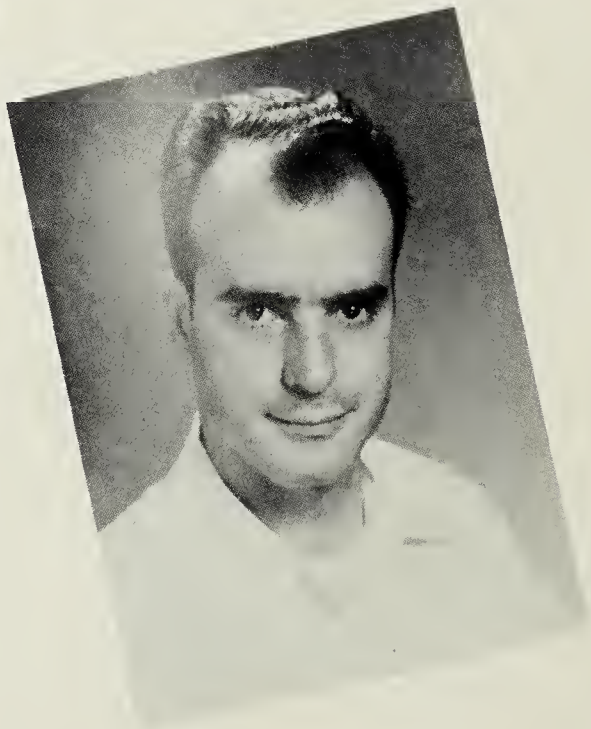

SURGICAL STAFF

DR. J. M. EMMETT
Cheif Surgeon

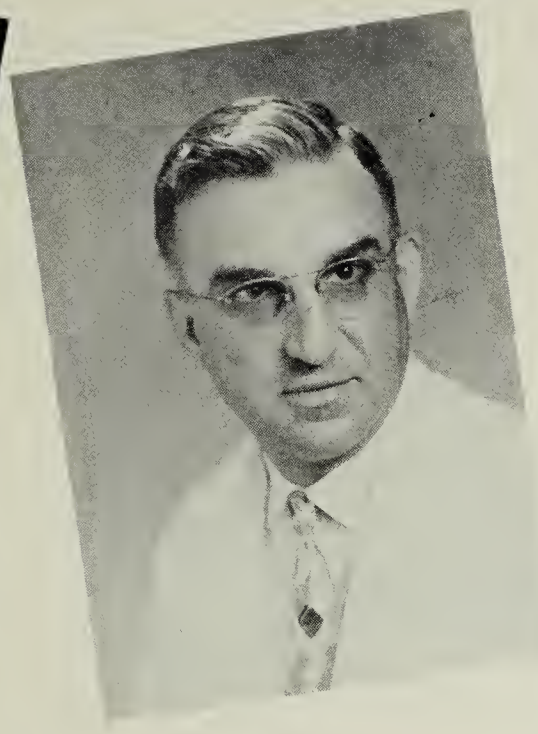

DR. JOHN ADAMS
Surgeon

DR. PAUL GORDON
Cheif Resident

DR. WHITFIELD RANKIN
Resident

Not Pictured:
DR. R. P. HAWKINS, JR.
Asst. Cheif Surgeon

DR. CARLOS ALVAREZ
Resident

DR. ANDREW SAWCHUK
Resident

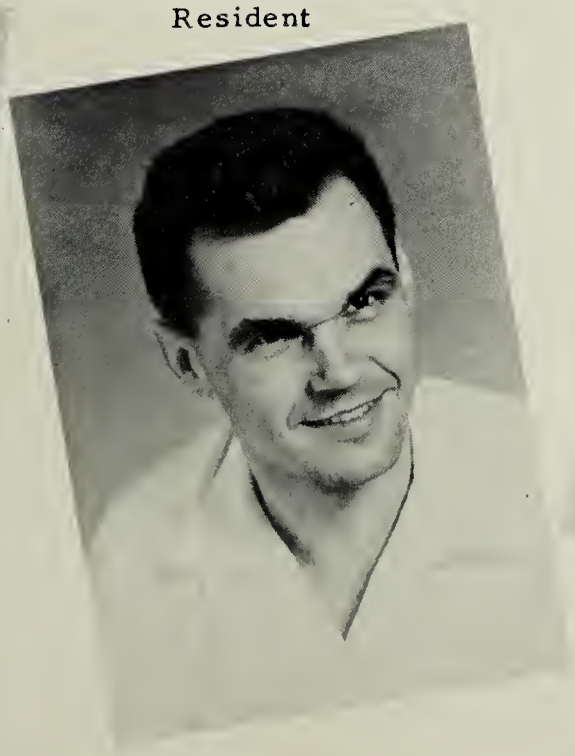

DR. DAVID NOEL
Resident

SENIORS

CLASS OFFICERS
Seated: Peggy Bell - President, Martha Greene - Vice President, Standing: Joan Williams - Secretary, Miss Reynolds - Sponsor, Kay Sweet - Treasurer.

MISS DELMA ANDERSON
Eagle Rock, Va.

MISS BETSY PIGNATO
Dunbar, W. Va.

CLASS OF '54

MISS BETTY GROGG
Greenbank, W. Va.

MISS RACHEL LOUDERMILK
Ronceverte, W. Va.

MISS NORMA JUDY
Meadow Bridge, W. Va.

MISS PEGGY MASTERS
Ronceverte, W. Va.

MISS JANETTE GRIFFIS
Rainelle, W. Va.

MISS ERNESTINE NEWMAN
Huntington, W. Va.

CLASS

CLASS

MISS JANET DODDS
Barboursville, W. Va.

MISS FREDA HATTON
Russell, Ky.

MISS EDNA MILLER
Dunmore, W. Va.

MISS BARBARA MARTIN
Glascow, Va.

OF '54

MOTTO

MISS MARTHA GREENE
Mount Crawford, Va.

MISS IRENE CARSON
Covington, Va.

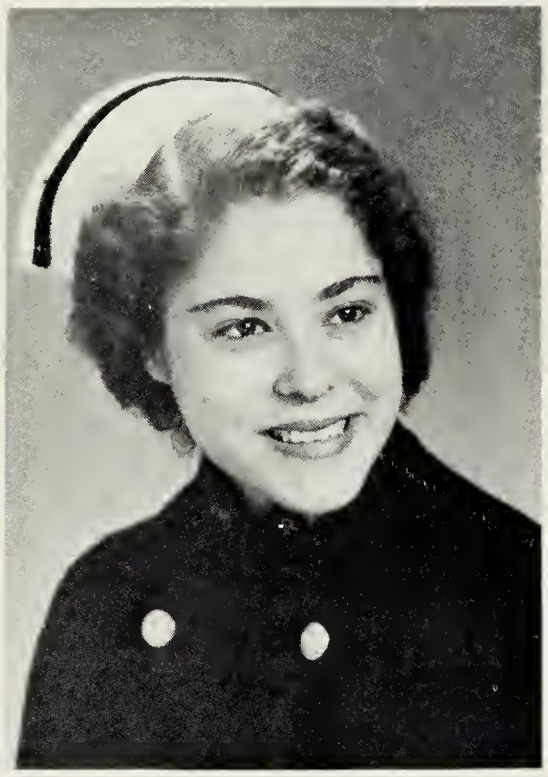

MISS DELORES SIMS
Huntington, W. Va.

MISS ZELL AUSTIN
Covington, Va.

CLASS

MISS KAY SWEET
White Sulphur, W. Va.

MISS JOAN WILLIAMS
Renick, W. Va.

MISS PEGGY BELL
White Sulphur, W. Va.

MRS. CAROLYN SMITH
Clifton Forge, Va.

OF '54

MRS. PEGGY HAYSLETT
Sparta, N. C.

MISS LAURA JOHNSON
Huntington, W. Va.

THE GRADUATING CLASS

CLASS HISTORY

It was a bright Sunday afternoon of September 9, 1951, and a great occasion for thirty eager girls. We arrived one by one, escorted by families and friends and carrying loads of baggage. Most of us looked as if we had come to stay. We were greeted at the door by one of the instructors who held out her hand and when we held out ours, she said, "Oh no, I want your tuition, the handshaking comes later." So with our money gone, we had our names pinned on, were taken to a large room and lined up in one long confused line. And sure enough the handshaking came.

At the end of the reception and the bidding of goodbyes to our beloved parents we unpacked, ate supper and tried to get acquainted. Along about bedtime though we began to feel deserted and most of us were ready to go home... However, we survived and finally came the morning and along with it came classes, rules and regulations and disappointment of not getting our uniforms right away.

That first week we were entertained with tours, picnics, a dance and a pajama party. Of course we couldn't go home over-night for six weeks but this was compensated by picnics and parties by the local churches and the hospital.

In the second week the fun really began. We were given an arm full of books and measured for a duty sweater, wool no less. We were told to study two hours a night and if our grades were good enough we could see a movie once in a while. Well, we studied and studied and finally we decided to ask to see a movie and much to our surprise, they let us. At this point we decided we had pretty nice instructors. They also let us participate in basketball and the glee club and every two or three weeks we had a pajama party. Those pajama parties— they were thoroughly enjoyed, especially the eats.

Those first after hour visits with the older students when their tales left us horrified if we understood them and Mrs. Dondley's much feared footsteps are things we'll never forget. Oh, yes, I mustn't leave out the walking tables and singing glasses after midnight. Yes, the life of a "probie" is a wearisome road. You never know but what tomorrow's test may be your last.

That first Holly Ball at the Silver Arrow and also our first formal here was the highlight of three months hard labor but it was worth it. Then came basketball and glee club. Incidently that year the nurses had a very good basketball team. I don't know what happened after that year.

Then came that wonderful and long awaited day on March 9, when twenty-seven hopeful girls received their caps. Only three had fallen by the wayside. Now we were full fledged students but still the classes didn't end. Finally, along came June 6, when classes ended and vacations and affiliation began. It was a sad day June 19, when the first seven left for Delaware. Time seemed to fly by as we entered our junior year and the history took a rest.

Then came the great day of August 24, 1953, when we donned our black bands and became dignified SENIORS. We felt as if we were getting someplace at last.

Christmas came and with it the Holly Ball which was sponsored by our class this year. It was held at the Greenbrier Hotel on December 19, and Freda Hatton was crowned queen. We really had a grand time.

At last came February 22, when the last group returned from Charlottesville and the class was together again. We started class but this time it wasn't so bad because we only had Professional Adjustments II left. Graduation rolled around and I'm sure we'll never forget that week. The private duty nurses gave us a picnic at Douthat State Park. Of course the weather had to be bad, but who cares about the weather as long as we had a good time. Miss Reynolds feted us royally with a dinner on Friday night and on Saturday night, May 22, we had our Senior Dance, given by the faculty at the Jefferson Hotel. Not quite everyone in the class came, but I can only say, "you don't know what you missed."

On Sunday the parents and friends began to appear on the scene for baccalaureate, which was held at the Presbyterian Church with Dr. Bales giving the sermon. This was the one moment we had waited for— when we donned our long sleeves and organdy caps for the first time.

On Monday night, May 24, the graduation exercises were held at the high school. We hardly recognized each other in those long sleeves and with bouquets of red roses we each carried as a gift from Dr. Emmett. We felt so conspicuous and professional. I'm sure that when we repeated the Florence Nightingale Pledge each person felt a great pride that she had chosen nursing as her profession. A reception was held at the nurses' home following the commencement exercises, where we were once again placed in a line and the handshaking began. Only this time in place of the green "probies," there stood twenty-two self-assured and proud graduates. Of course, this was only for the night and the following day with downcast looks we returned our diplomas and pins which were to be given back to us in September.

We really enjoyed those four nights of graduate privileges and most of us took advantage of them. That small taste of a graduate's social life made us look forward to that finishing date in September.

And now we close this chapter of our ever growing book of knowledge and experience. Some have already married and some plan to do so in the near future. Still others plan to further their education. In what ever you do, I wish you the best of luck and a world of happiness. I hope that the history of our class will not end here but will continue on through the coming years.

With this history we leave but few of our many memories but we hope this will serve the purpose of reminding you of us and our many thanks.

Janette Griffis

CLASS WILL

We, the Senior Class of 1954, after due consideration of our many attributes and effects which should be passed down to our underclassmen and faculty that they might be retained in our Alma Mater, do hereby, make and affirm this, our Last Will, declaring all previous wills null and void.

I, Delma Anderson, will my love for short hair to Miss Pitzer.
I, Zell Austin, will my love for having a good time, and in the mean time neglecting my room to Jean Smith.
I, Peggy Bell, will my washing machine to anyone who feels like they can tolerate the noise.
I, Irene Carson, will my ability to play "my dog has fleas," on the "uke" to Lois Hicklin.
I, Janet Dodds, will my quietness to Betty Durvin.
I, Martha Green, will my professional poise to June Price.
I, Janette Griffis, will my compulsion for pinching to those with the obsession to pinch.
I, Betty Grogg, "will the first chance I get."
I, Norma Judy, will a "pass" to Charlottesville to anyone wishing to visit there.
I, Freda Hatton, will my ability to write "Dear John letters" to those who need it.
I, Laura Johnson, will my ability to be all arms, legs and elbows on the dance floor, to any hepcat who doesn't "Dig!"
I, Rachel Loudermilk, will my love for "green stuff" to the students who will be visiting in Delaware.
I, Peggy Masters, will my love for the "Copper Kettle" to Ernestine Putman, (check that guy who fries the Texasburgers.)
I, Barbara Martin, will my love for "jockies" to all those visiting Brandywine Park.
I, Edna Miller, will my love for V. P. I. with the fundamentals of a happy life to Joyce Masters.
I, Ernestine Newman, will one of my twelve children to Mrs. Ellis (after I have them).
I, Betsy Pignato, will all my nights of keeping office to "Buzzy" with the hopes that she will get a half carat, too.
I, Peggy Porter Hayslett's, will my philosophy of married life to all the Senior girls wearing engagement rings.
I, Carolyn Powell Smith, will all my trips to Georgia to anyone having reasons to go.
I, Delores Sims, will the record, "Love Walked In" to any girls who may be thinking about dating the engineers.
I, Joan Williams, will my ability to flirt to anyone who doesn't have what it takes.
I, Kay Sweet, will my ability to carry seventeen bedpans at one time to anyone with equilibrium enough to do the same.
To the faculty we leave our limited late leaves, 65 minute classes, and the 7:15 a. m. ward classes.
To Mrs. Dondley, we will a pair of soft-soled shoes with the hope that she will have better luck with the preclinicals and all the notes she has left us to use again next year.
To Miss Reynolds, our sponsor, we leave this promise, "we will personally deliver our resignations and not slip them under the door."
To the doctors, we will all new fountain pens, because we are sure they have worn their old ones out on the order book.

In testimony whereof We, the said Graduating Class, do hereby cause this Will to be signed and sealed on this, the ninth day of September, 1954, A. D.

CLASS PROPHECY

June 15, 1964
Sarasota, Florida

Dear Edna,

I certainly was surprised when I saw you at the airport last week. Do you realize it's been almost ten years since we graduated and left the dear old C & O Hospital?

Since you are living in Canada and have not seen our classmates for several years, I will try to catch you up on happenings since we were together.

My dear old roommate, Janette Griffis, she's still there at the C & O, but she's progressed to the position of Obstetrical Supervisor.

Irene Carson is still there too, but I hear her husband wants her to quit and go to Texas.

Martha Greene and Janet Dodds left Clifton Forge in 1955 and went to Bluefield, West Virginia. I think they are both doing Public Health work there.

Barbara Martin was in Delaware but she left and went to Alaska to practice Midwifery.

Joan Williams just recently financed the building of a big clinic in Renick, West Virginia.

Betsy and Leon Saville made the headlines of the Ridgepatch Dispatch last week. They've had three sets of twin boys in five years.

Peggy Hayslett and Buster are living in Sparta, N. C. They have a son and daughter and Peggy is doing General Duty in the hospital, there.

Norma Judy is doing General Duty in the Virginia Baptist Hospital in Lynchburg. She plans to leave for Africa as a missionary soon.

Betty Grogg is happily married to Bob and living in Ohio. I hear she is working as Pediatric Supervisor in her own private hospital there.

Laura Johnson and John are happily married and living in California. No offsprings yet!!!.

Peggy Masters and Zell Austin are airline hostesses on TWA. They take four months vacation each year and go to Bermuda.

Delma Anderson is writing advice to the lovelorn for "True Romance" magazine, aside from nursing.

Rachel Loudermilk and Delores Sims are in the Navy Nurse Corps here in Florida (Key West). They are dating two Admirals.

Kay Sweet is clinic nurse at the Greenbrier Hotel. I hear she is dating Sammy Snead's son.

Carolyn Smith and her Captain husband are in Germany. He's decided to make the Army his career.

Freda Hatton and John are living in Flatwoods, Ky. She does private duty when she can find someone to baby sit with her nine kids for thirty-five cents an hour.

Well, Eddie, I guess that about covers everyone. Write soon and tell me how you are progressing with your clinical teaching and also news of your husband and your two children.

I have to be off now to pack. I am to meet Peggy Bell in Washington, D.C. in a couple of days. You know we took a post-graduate course in Pediatrics at Johns Hopkins Hospital and then went to Children's in D.C.; and now we are going to study "Diseases of Children" at New York General Hospital in New York City, after two weeks vacation.

I sure would like to see you and all our old classmates and reminisce over all the wonderful and unusual happenings during and since our years in training. Maybe we can all get together at our class reunion this fall.

Bye now--
Always,
Windy Newman

JUNIORS

MISS GRACE RICKS
Sponsor

MISS NADINE ROCKE
President

CLASS MOTTO
"God give us hills to climb, and strength to climb them."

CLASS FLOWER
Yellow Rose

CLASS COLORS
Yellow & White

MISS ELEANOR WILLIAMS
Secretary & Treasurer

MISS PEGGY JEAN CLARK

JUNIORS

MISS MARIANNA BRANSFORD

MISS LAURA CASH

MISS KAY TONEY

MISS HAZEL HELMINTOLLER

MISS JUNE PRICE

JUNIORS

MISS MARY ANN REID

MISS BETTY JO REID

MISS ELIZABETH BIGGS

MISS JOYCE MASTERS

MISS ROBIN KERN

JUNIORS

MISS KAY WICKLINE

MISS AUDREY SIMMONS

MISS LOIS HICKLINE

MISS NORMA CHAPLIN

MISS JOAN PEARSON

JUNIORS

MISS WANDA HODGE

MISS JOANN MARTIN

MISS BONNIE NICELY

MISS LOIS WINSTIL

MISS MOLLY RHEA

POEM

by Edgar A. Guest

That cap the nurse on duty wears
  Is costlier than the bonnets gay
Worn by the wives of millionaires
  Regardless of the price they pay.
'Tis something she herself can make,
  A bit of linen, trimmed and turned
The right to it (for mercy's sake)
  Was with three years of training earned.

That uniform of spotless white
  Was costlier than a lady's gown,
'Twas bought with care by day and night
  For those with illness stricken down.
The royal robes show royal birth
  But every nurse's simple pin
Is emblematic of her worth;
  A symbol she has toiled to win.

Oh gracious spirit, love imbued,
  That can such tender care accord,
Perhaps it is, that gratitude
  Must always be your best reward.
Now out of gratitude appears
  This tribute, done in simple verse
Upon the dedicated years
  Of all who choose to be a nurse.

FRESHMEN

CLASS OFFICERS
Left to Right: Mrs. Cassie Black - Sponsor, Dorothy Vance - President, Sarah Turk - Vice President, Martha Peake - Secretary & Treasurer.

MISS LOIS WILLS

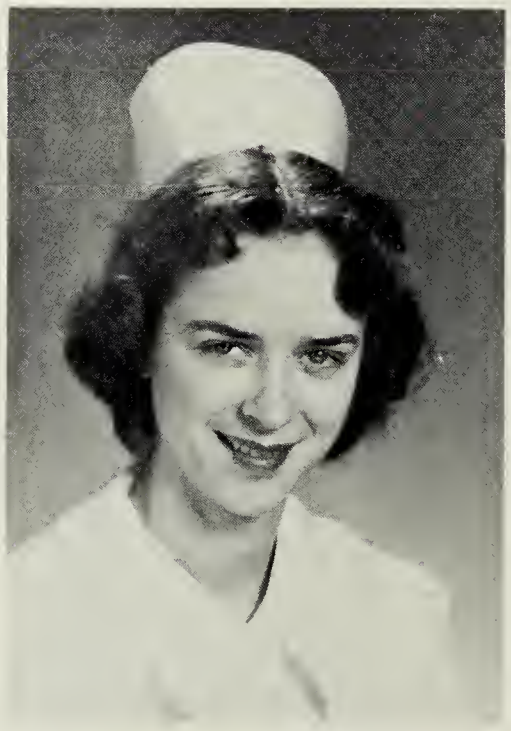

MISS SARAH TURK

FRESHMEN

MISS FRANCES PORTER

MISS BETTY WHITTAKER

MRS. MARTHA PEAKE

CLASS MOTTO
"We are not here to dream or drift,
We have work to do!
Face it! 'Tis God's Gift."

MISS BILLIE SUE BOOZE

MISS HAZEL KING

MISS EMMA DEAL

FRESHMEN

MISS ERNESTINE PUTNAM

MISS SANDRA NICOL

MISS JEAN SMITH

CLASS COLORS
Red & White

CLASS FLOWER
Red Carnation

MISS SHIRLEY MONTGOMERY

MISS FERN YOUNG

MISS DOROTHY VANCE

ANESTHESIOLOGY

MISS LEILA PAYNE, RNA

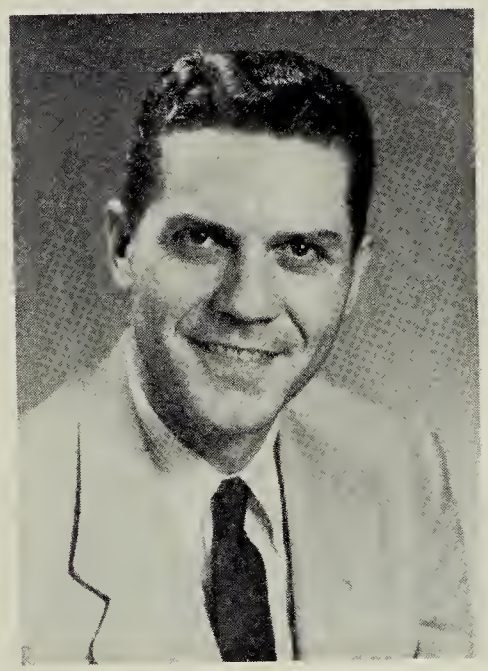

DR. JOHN JONAS

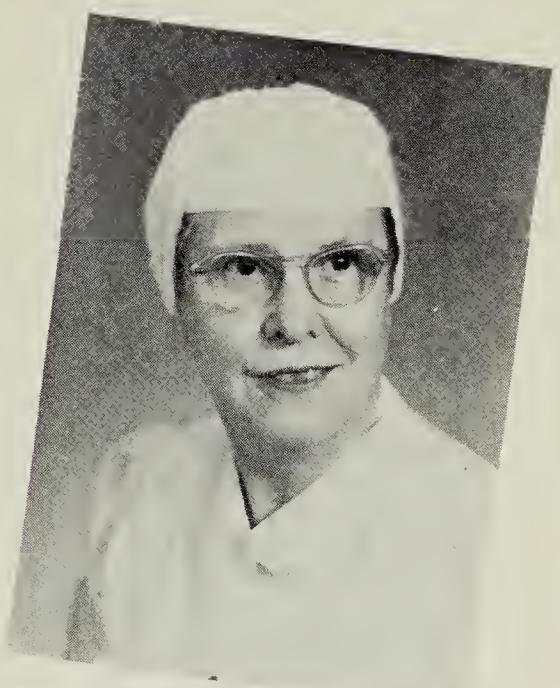

MRS. PAULINE MARKLEY, RN

O.R. STAFF

MRS. LILLIAN GORDON

Not Pictured:
Miss Lillian Moon, Supervisor
Mrs. Betty Downey
Mrs. Mary Simmons
Mrs. Jo Bowers
Mrs. Betty Sayres

MISS MILDRED SMITH

PHYSIO

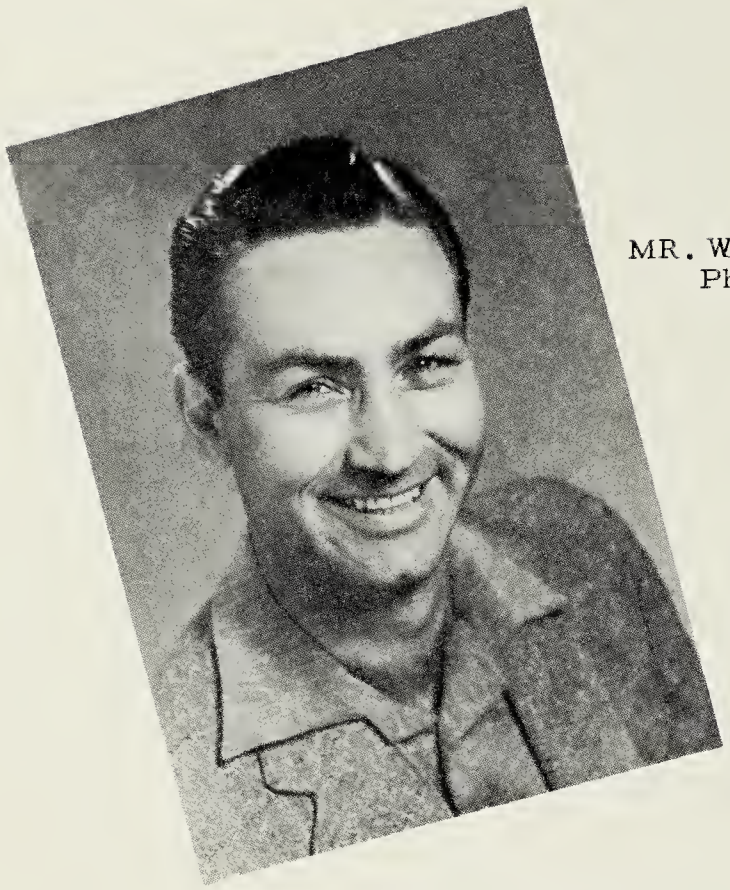

MR. WALTER DINWIDDIE
Physio Therapist

PHYSIO - HYDRO THERAPY

E.K.G.

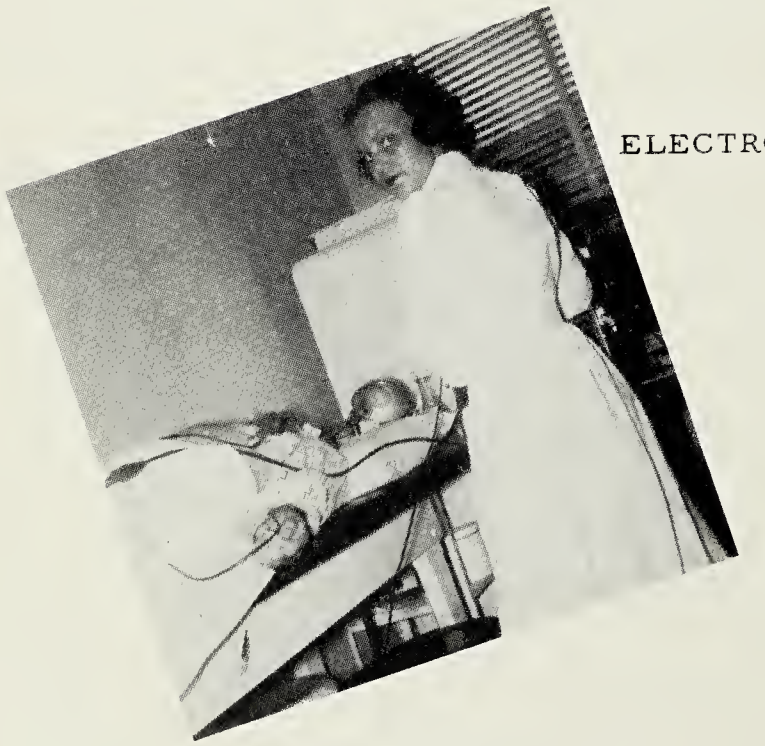

ELECTROCARDIOGRAM

MRS. MARJORIE CALDWELL
E K G Technician

X-RAY

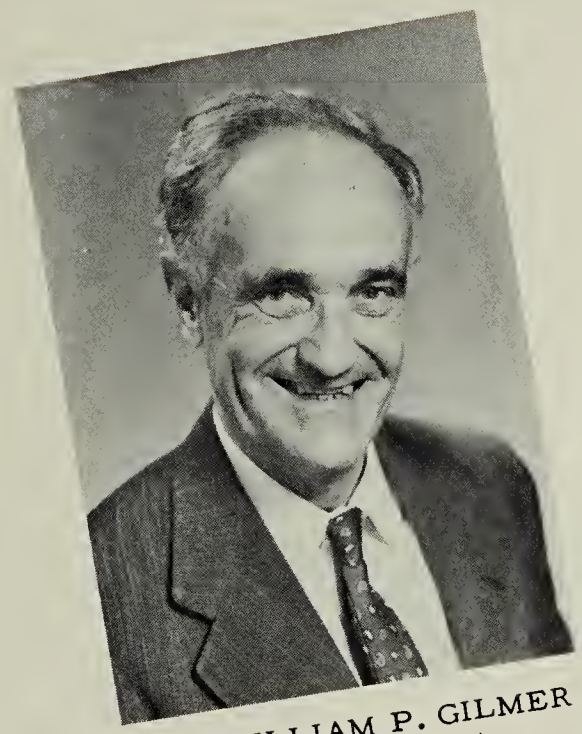

DR. WILLIAM P. GILMER
Roentgenologist

DR. WILLIAM P. BARRY
Asst. Roentgenologist

MISS CARLOTTA McCORMICK

MRS. NORA CLARK

MRS. BARBARA SMITH

MISS VERA HUNT

MISS JEAN WOODS

MISS ALMA BUNCH

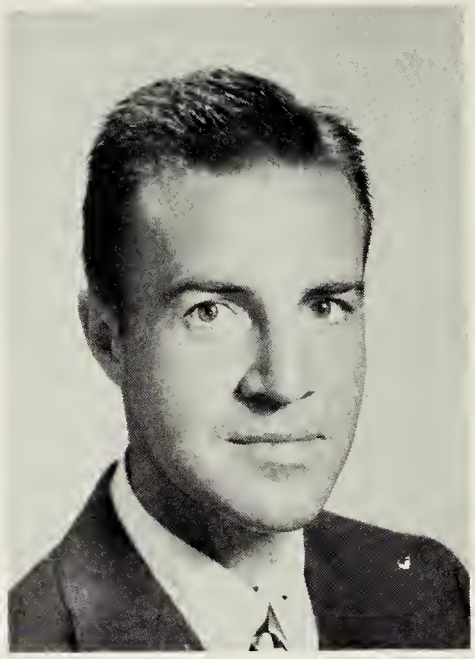

DR. J. G. KLEMM HARVEY
Pathologist

MRS. JOANNE GOIN

LABORATORY

MISS ILA EVANS

MRS. MARTHA STONE

MISS ALICE PRENTICE

MRS. MARGARET CUNNINGHAM

O.P.D.

MRS. MURIEL SHORTER
Medical Office Nurse

O. P. D.

MISS HARRIET HASKINS
O P D Head Nurse

I HALL

MRS. VIRGINIA MILLER
Head Nurse

MRS. BETTY SHEPARD
Asst. Head Nurse

SOUTH II

MRS. JOYCE CAMPBELL
Head Nurse

MISS BARBARA WHITESIDE
MRS. LEVON SIMMONS

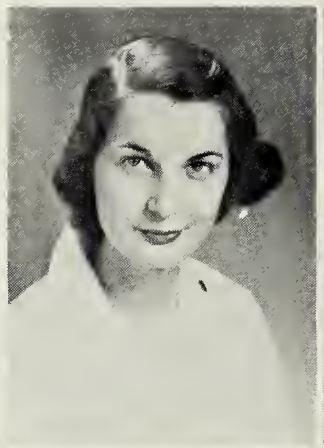

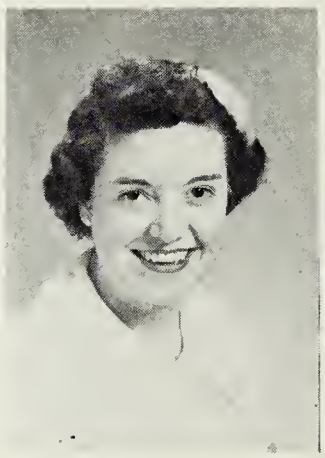

MISS DOROTHY PULLEN
MISS HARRIET PALMER
MISS BETTY DURVIN

Not Pictured:
MRS. MAXINE SCRUGGS

WEST II

MRS. KATHRYN MASON
Head Nurse

MRS. LORENA SAMPSON
MRS. RUBY RUMPF
MRS. MARGARET NEWCOMER

SOUTH III

MRS. RUBY REYNOLDS
MISS MAYSEL OSBORNE

MISS LOUISE WORKMAN
Head Nurse

MISS MARIE THOMAS
MRS. BARGER
MRS. JESSIE ESTES

WEST III

MRS. MARIE CHENAUTT
Head Nurse

Not Pictured:
MRS. GLADYS MOSS
MRS. MARIAN COLLINS

MRS. GLADYS MAYS

OUR KEEPER

MRS. HAZEL STANLEY
Dietitian

MRS. VERNON TENNANT
Assistant to Dietitian

MRS. EDITH DONDLEY
Housemother

MRS. MATTIE MARSHALL
Housekeeper

MISS ROSA HUTCHINSON
Linen Mistress

MR. GEORGE STULL
Electrician

OFFICE STAFF

MR. WILLIAM LEECH
MISS MARGARET LEWIS
MR. PERRY JOHNSON
MRS. BETTY DOWNEY

MISS KATHERINE THURSTON
MISS LOUISE LONG
MRS. CHARLOTTE YOUNG
MISS MARY ANN REYNOLDS

MRS. LOUISE WOOD
MISS VIRGINIA GLEASON
MISS SYLVIA NICELY
MISS MARY GORMAN

MISS BETTY MYERS
MISS SARAH FRANCIS
MRS. VIOLET SHAFFER
MISS PEGGY LOWEN

Not Pictured:

MRS. JOSEPHINE DELLINGER
MISS CHARLOTTE ANN HEVENER
MISS JANET WRIGHT
MRS. JUNE NICELY
MRS. HELEN BESS
MISS LOUISE SUMNER

QUEEN OF THE HOLLY BALL

MISS FREDA ANN HATTON

Crowned By
Dr. M. M. MacKay

CAPPING EXERCISES

GLEE CLUB

THE FLORENCE NIGHTINGALE PLEDGE

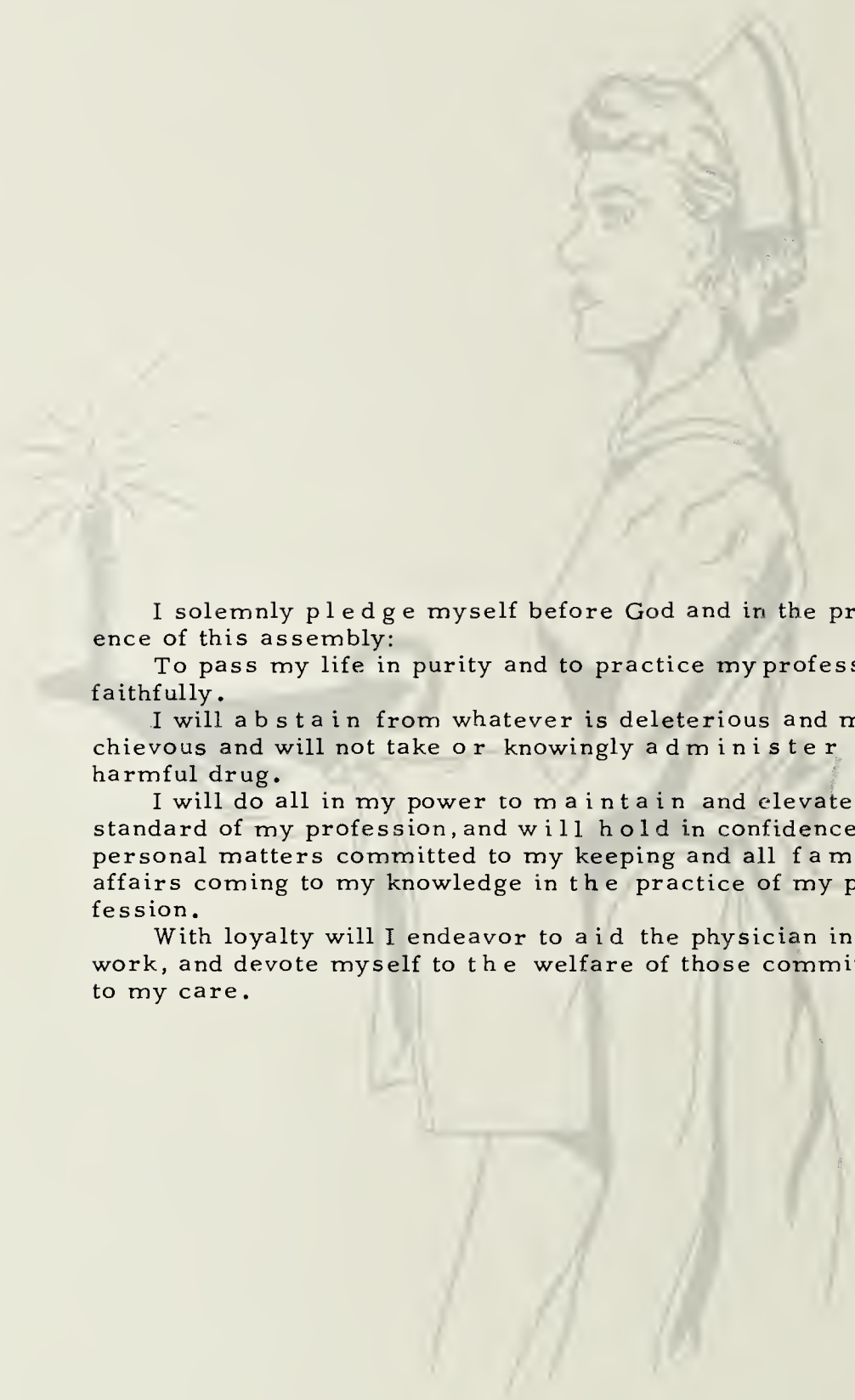

I solemnly pledge myself before God and in the presence of this assembly:

To pass my life in purity and to practice my profession faithfully.

I will abstain from whatever is deleterious and mischievous and will not take or knowingly administer any harmful drug.

I will do all in my power to maintain and elevate the standard of my profession, and will hold in confidence all personal matters committed to my keeping and all family affairs coming to my knowledge in the practice of my profession.

With loyalty will I endeavor to aid the physician in his work, and devote myself to the welfare of those committed to my care.

1. Mrs. Dondley's Approaching. 2. First Aid. 3. Hot Shot Charlottes. 4. The Big Night. 5. Poor Bill. 6. Dramatics, Yet! 7. Lost. 8. First Pay Check. 9. A Familiar Sight. 10. Love Birds. 11. First Married. 12. Recruiting. 13. Just Plain Love. 14. The Thing! 15. Somebody Stole My Clothes. 16. Santa's Coming. 17. Let's Measure. 18. Serenade.

1. Let Me Out Of Here! 2. Up To Her Old Tricks. 3. Oodles of Bubbles. 4. Take It Easy, Please! 5. Is That a Pose? 6. Douthat. 7. Don't Throw That Thing! 8. Cracking Up? 9. Egad! 10. PROBIES 11. Cute, Huh! 12. Cramming For State Board. 13. Topsy Turvy. 14. P-J Party. 15. Waiting To Catch A Train. 16, 17, & 18. The Three Stooges. 19. Don't Shove! 20. Ah, Looka Here! 21. They Could Use Her Out Back On the Construction. 22. Oh, My Goodness! 23. That Fateful Day.

X-RAY

A HUNGRY MAN

SOUTH II

P. A. R.

NURSERY

I HALL

WEST II

WEST III

SOUTH III

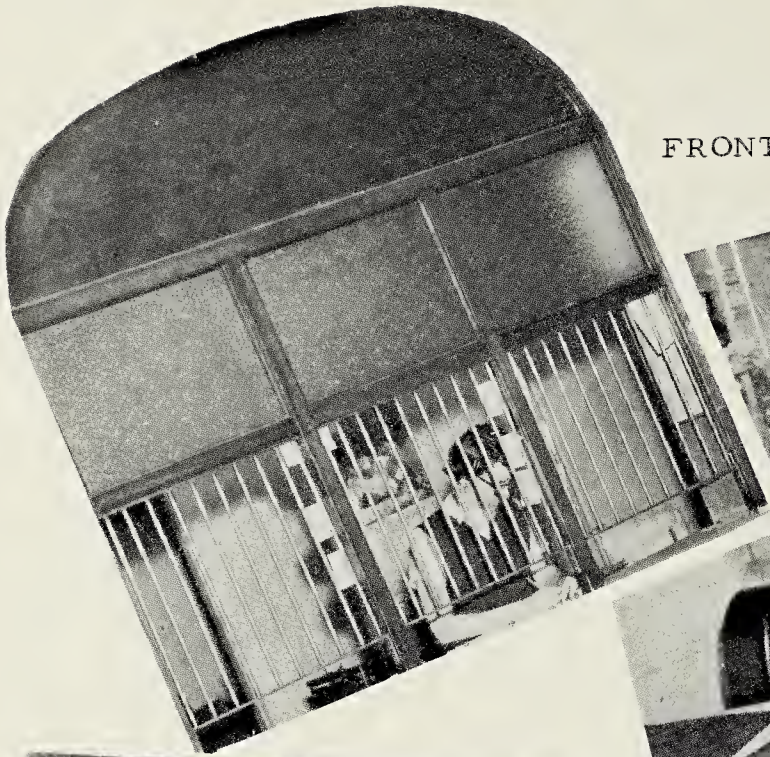

FRONT OFFICE

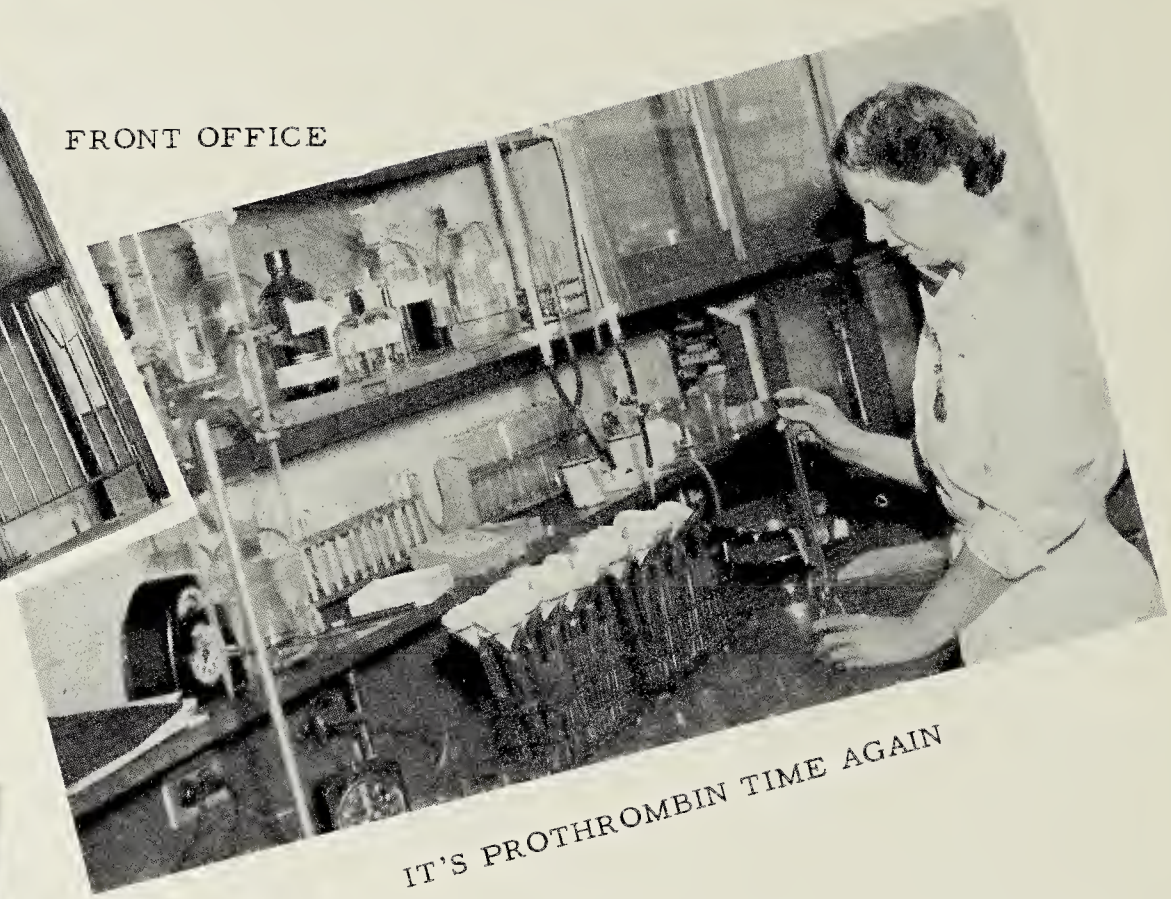

IT'S PROTHROMBIN TIME AGAIN

ROUNDS

AROUND

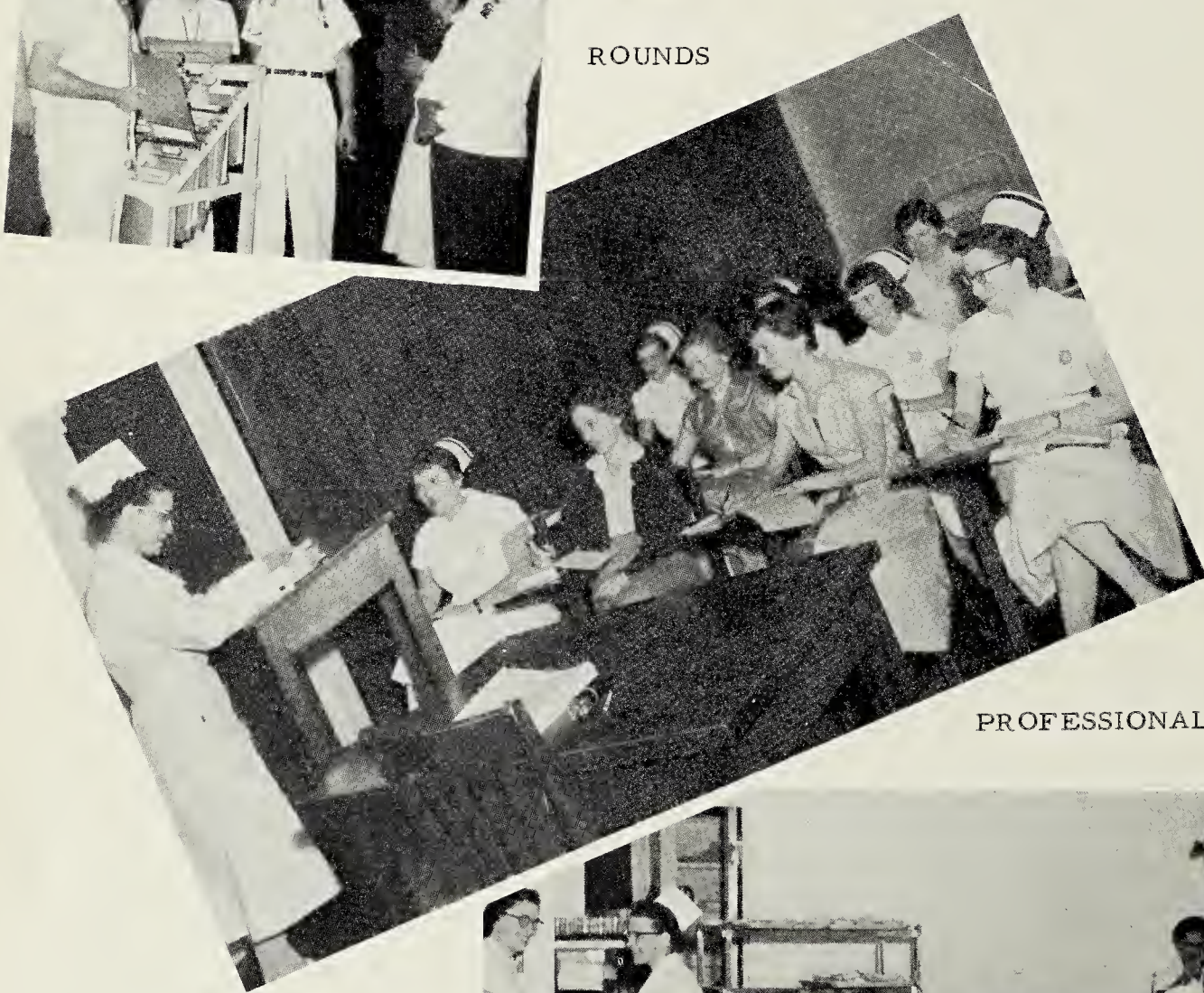

PROFESSIONAL ADJUSTMENTS II

CHOW TIME

DIET THERAPY LAB

STUDY HOUR

AND ABOUT

GUESS WHO!

THIS IS THE PROPER WAY!

STUDENT BODY OFFICERS

DARI-DELITE
Cones, Milk-Shakes
Sundaes, Hotdogs.
Clifton Forge Virginia

E. A. SNEAD FURNITURE CO., INC.
Everything For The Home
Clifton Forge Virginia

PRESTO LUNCH
Clifton Forge Virginia

Your Reliable Jewelers
JONES JEWELRY STORE
C and O Watch Inspector
Diamonds - Watches - Gifts - Jewelry
Fine China and Silverware
Clifton Forge Virginia

EAST ELECTRIC CO.
Clifton Forge Virginia

LAWLER FURNITURE CO., INC.
Modern Home Equipment
Clifton Forge Virginia

MERIT SHOE STORE
507 Ridgeway Street
"Shoes for the Entire Family"
Clifton Forge Virginia

CLIFTON FORGE MOTOR CO.
"Pontiac and Cadillac"
Clifton Forge Virginia

Best of Luck
H. and L. FOOD STORE
Clifton Forge Virginia

McGHEE SHOE HOSPITAL
Clifton Forge Virginia

CAROLYN SHOPPE
"Exclusive But Not Expensive"
Ladies Ready to Wear
Clifton Forge Virginia

C. P. WETMORE CO.
Gift Counselors
Clifton Forge Virginia

STOP and EAT RESTAURANT
Clifton Forge Virginia

Compliments of
DOC'S BILLARDS
Clifton Forge Virginia

LEGERS HOME BAKERY
Clifton Forge Virginia

FRANK NAIR'S CLEANERS
315 Jefferson St.
Jefferson Hotel Bldg.
Dial 9516
Clifton Forge Virginia

Compliments of

J. H. HIGGINBOTHAM

H. ROOKLIN CO.

"Outfitters For The Entire Family"

Clifton Forge Virginia

They Call It The

COFFEE BAR

We Call It The

GISMO

Clifton Forge Virginia

To All Our Nurses

CONGRATULATIONS

We Certainly Think You Are Grand

-FRIGID FREEZE-

FROZEN FOODS

- Distributors -

Roanoke Virginia

Salem Virginia

Compliments of

SMITH-McKENNEY HARDWARE CORP.

Clifton Forge Virginia

Compliments of

SIRLES BOOK STORE

Clifton Forge Virginia

Compliments of

LEGGETTS DEPARTMENT STORE

"Home of Better Values"

Clifton Forge Virginia

Compliments of

ZIMMERMAN & COMPANY

Clifton Forge Virginia

W K E Y

ABC - 1340

Covington Virginia

SWAN RESTAURANT

Clifton Forge Virginia

CORNER NEWS STAND

Covington Virginia

DAIRY QUEEN

Covington Virginia

Compliments of

OAKDALE TOURIST HOME

On Route 60

3 Miles East Of

Clifton Forge Virginia

HOTEL COLLINS

Covington Virginia

Compliments of

TRIANGLE RESTAURANT

East Of

Clifton Forge Virginia

Compliments of

RIVERVIEW MARKET

On Route 60

7 Miles East Of

Clifton Forge Virginia

PAUL'S HAMBURGER

HOUSE

Covington Virginia

Compliments of

A FRIEND

Compliments of

BECK AND FIELDS

BAKERY

WHITMER'S

SINCLAIR SERVICE STATION

Clifton Forge Virginia

Compliments of

THE FOOD CENTER

"Fancy Grocer[illegible], Meats,
and Prod[illegible]"

Phone 2141 - 2142
502 Main Street

Clifton Forge Virginia

G. & E. ELECTRICAL CO.

Clifton Forge Virginia

WEBER'S FLOWER SHOP

"Flowers For All Occasions"

433 East Ridgeway Street

Clifton Forge Virginia

Compliments of

THE DRESS SHOP

Main Street

Covington Virginia

Compliments of

TASTEE-FREEZ

Clifton Forge Virginia

Compliments of

DOUTHAT STATE PARK TAVERN

'Playground Of The
Alleghanies"

Compliments of

THE FIRST NATIONAL BANK

Clifton Forge Virginia

PARK AND EAT

On Route 60

East of

Clifton Forge Virginia

FARRAR'S DRUG STORE

"Reliable Prescriptions"

Clifton Forge Virginia

Compliments of

A FRIEND

Compliments of

JIMMIE'S LUNCH

Clifton Forge Virginia

FOSTERS

"Everything In Ladies
Ready to Wear"

Clifton Forge
Virginia

Covington
Virginia

Compliments of

WOOLWINE'S GROCERY STORE

Clifton Forge Virginia

Best Wishes

WOOD CHEVROLET

Clifton Forge Virginia

Compliments of

W. VA. HARDWARE & FURNITURE
MART

Fairlea West Virginia

RUFF'S SHOE SALON

In Fosters

"The Clinic Shoe For
Young Women In White."

Clifton Forge Virginia

Everyone Knows The Way
To

"THE STEAK HOUSE"

Route 60
Between Covington & Clifton Forge

Owned by "Oscar"

Compliments of

PIKE'S POND DRIVE-IN

Between

Clifton Forge and Covington

Virginia

Blackcow Floats

For Ole Fashioned
Tangy Rootbeer
Homemade Barbecue
Sandwiches

Stop At

LAW'S
A & W STAND

On Route 60

Near the Fairgrounds

Compliments of

KLOMAN INSTRUMENT CO. INC.

Charleston West Virginia

Compliments of

BRUCK'S NURSES OUTFITTING CO., INC.

New York
Chicago

Pittsburgh
Detroit

The GREENBRIER

White Sulpher Springs
West Virginia

White Sulphur Springs West Virginia

WEST VIRGINIA PULP AND PAPER CO.

Manufacturers
of

BLEACHED BOOK AND CONVERTING PAPER
KRAFT PAPER AND PAPER BOARD

LOCATION OF MILLS

Mechanicville, N. Y.
Tyrone, Penn.
Covington, Va.
Williamsburg, Penn.
Luke, Md.
Charleston, S. C.

SALES OFFICES
230 Park Avenue, New York City
35 East Wacker Drive, Chicago
Lincoln Liberty Building, Philadelphia
530 Market Street, San Francisco

Covington Virginia

RICHMOND
DRY GOODS CO. INC.

Wholesale Distributors

11 - 25 South 7th Street
Phone 3-8371

Richmond Virginia

POWERS AND ANDERSON
INCORPORATED

The Oldest and Largest Surgical Instrument
House in the South

Phone 2-6589 - 2 - 4 South 5th. Street

Richmond Virginia

Compliments of

SOUTHERN OXYGEN CO.

Roanoke Virginia

Best Wishes From

SOUTHERN MEDICAL SUPPLY CO

Richmond Virginia

Congratulations and

Best Wishes

From

DEPARTMENT OF

SURGERY

AND

ANESTHESIOLOGY

WITH COMPLIMENTS

OF

CHESAPEAKE

RAILWAY

AND BEST WISHES

THE

AND OHIO

COMPANY

AUTOGRAPHS

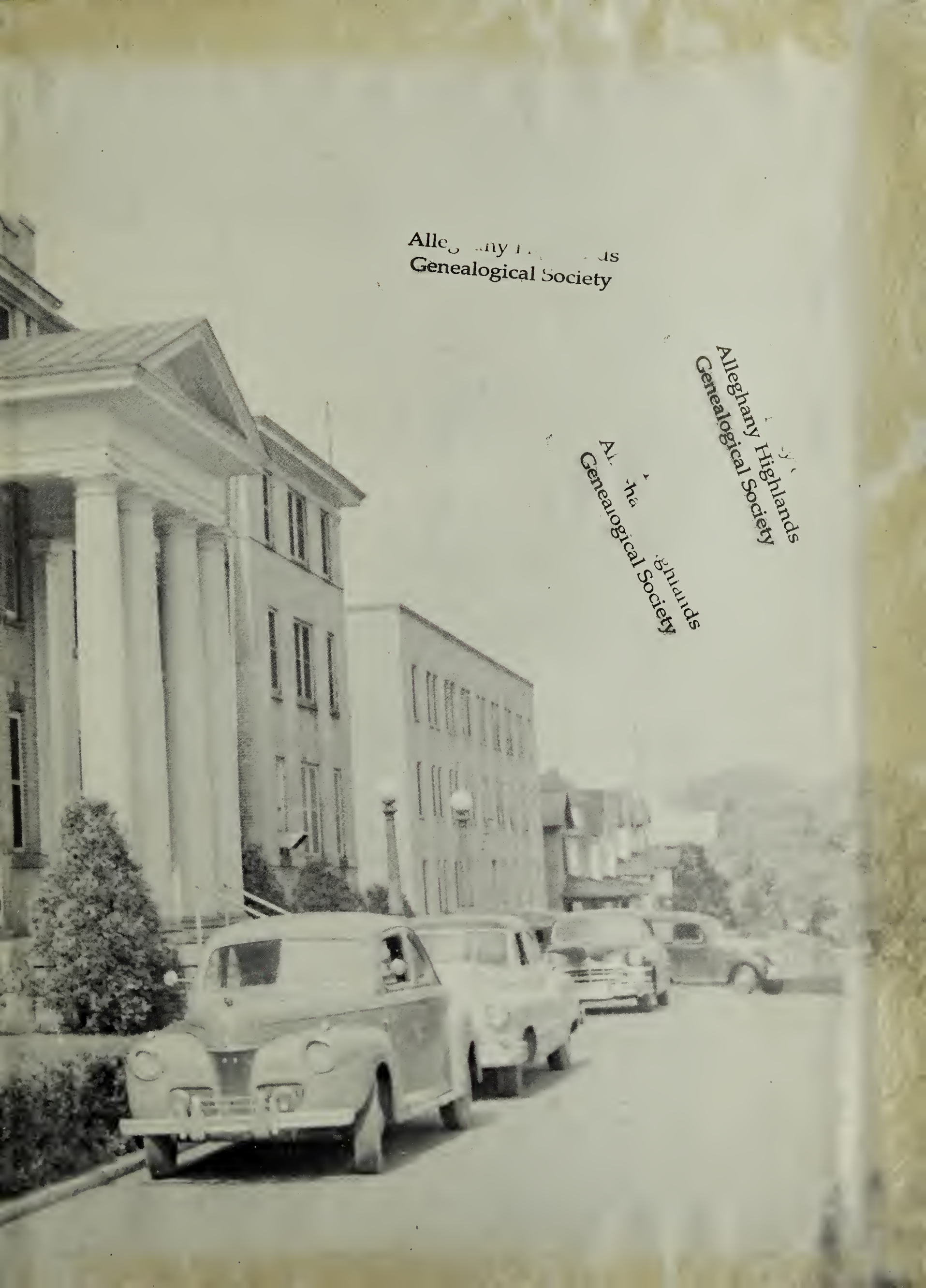
Allegheny Highlands
Genealogical Society
Allegheny Highlands
Genealogical Society
Allegheny Highlands
Genealogical Society

DEIMERIP